No. 45

Czerny
Op. 599, No. 45

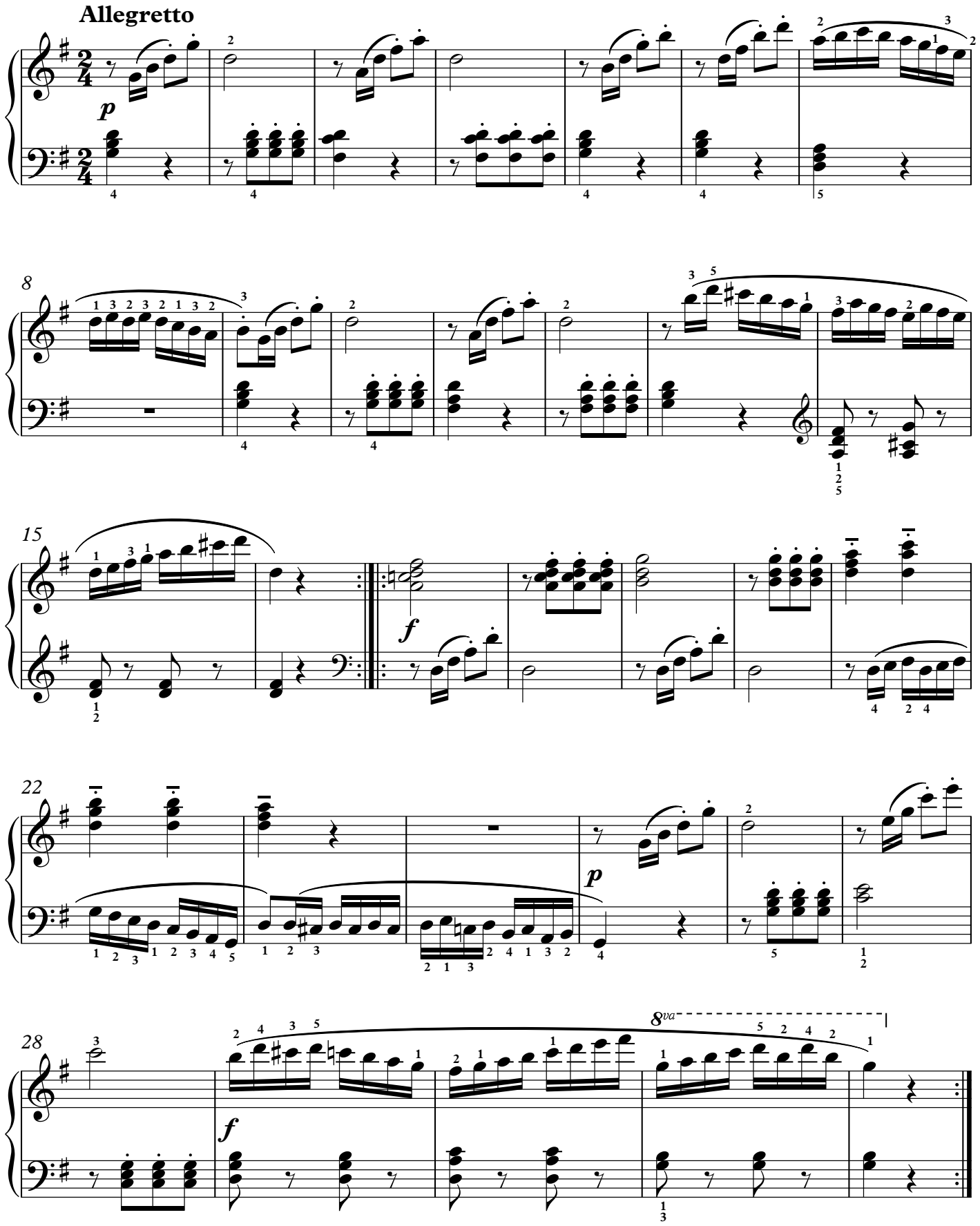

©MichaelKravchuk.com