No. 24

Czerny
Op. 599, No. 24

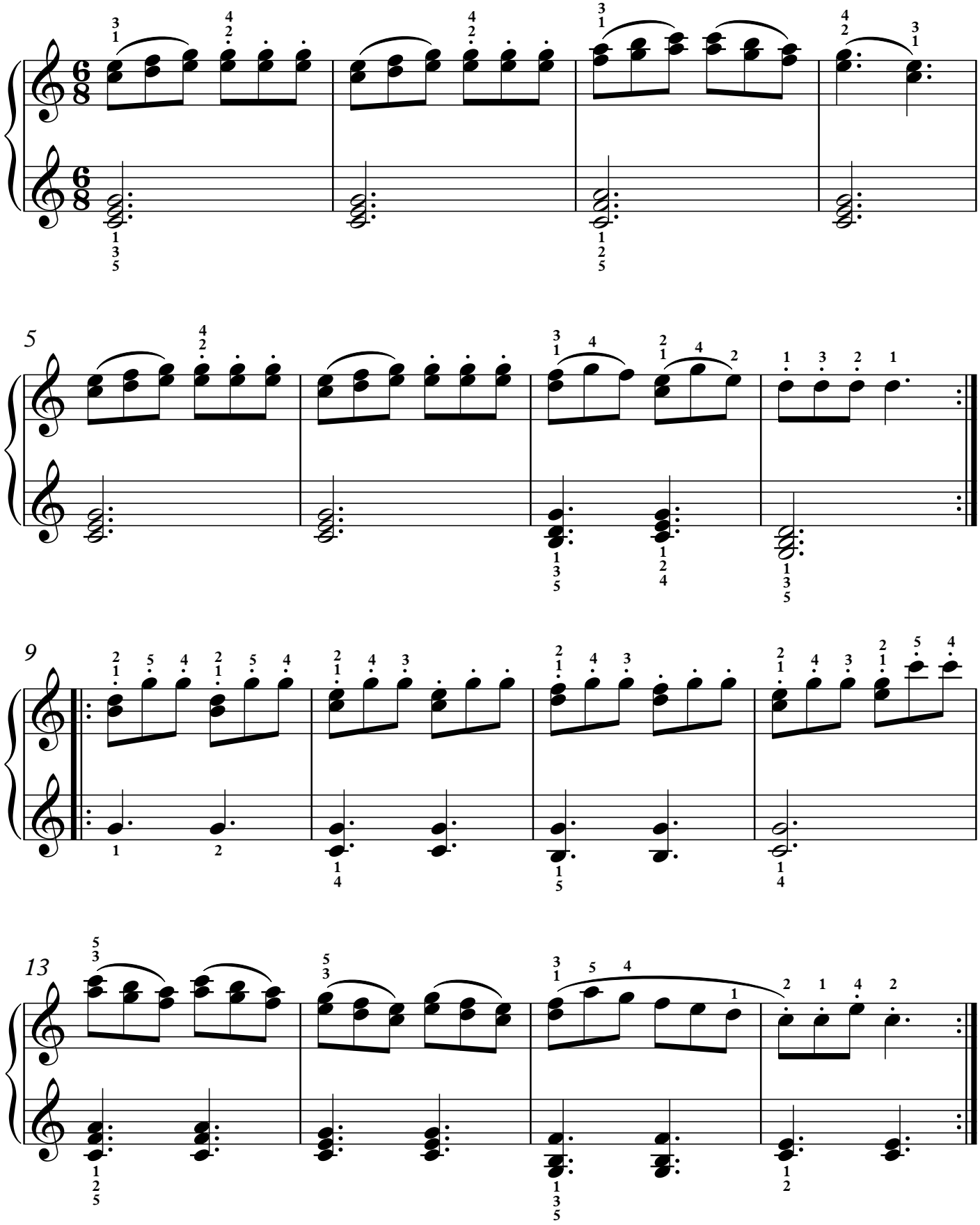

©MichaelKravchuk.com